PEACE BOX 祝福大行動

HK Peace Box
www.peaceboxhk.org

COLOURING COMPETITION

DEADLINE: MARCH 31, 2021

MAKE A DONATION MAKE A DIFFERENT

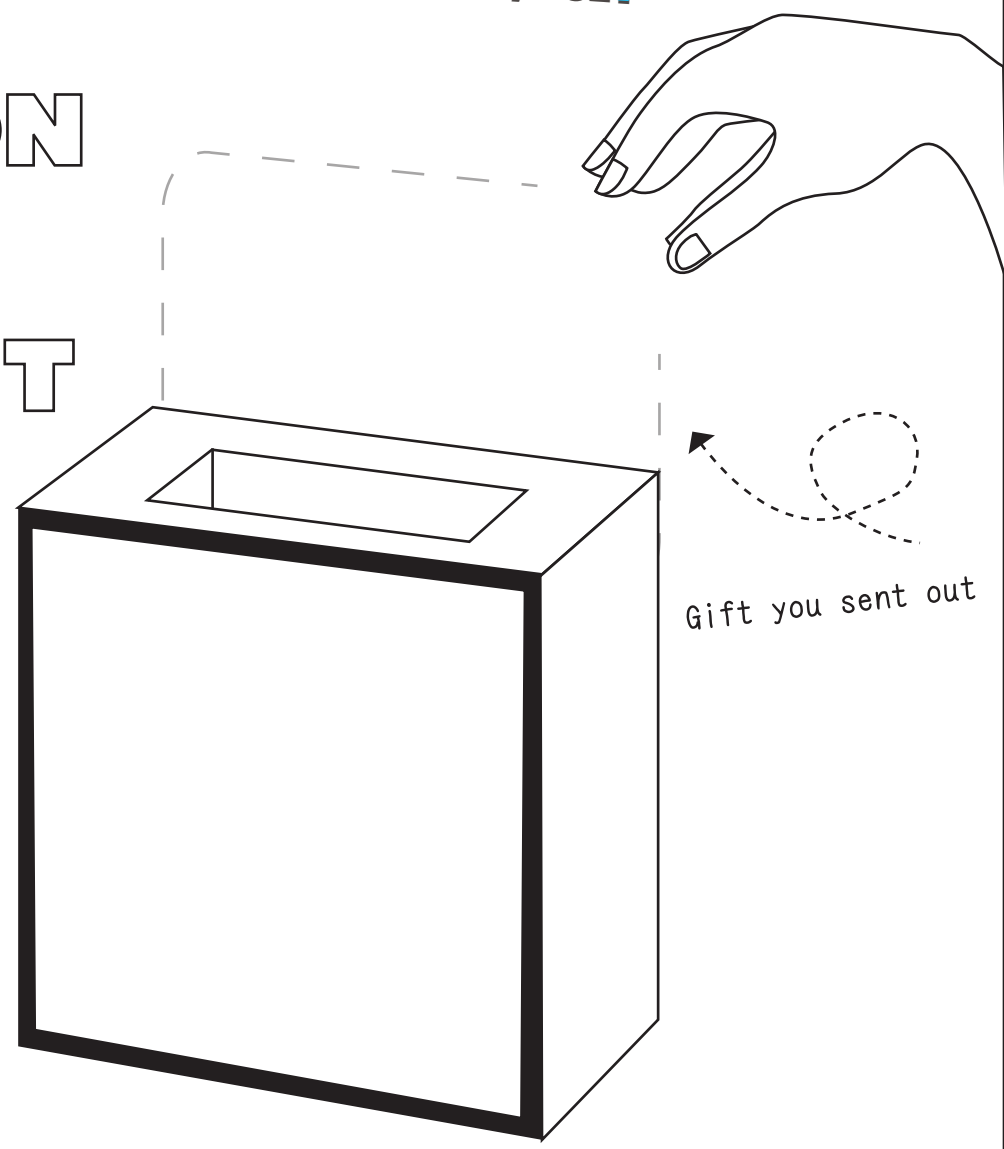

NAME: _____

GROUP: _____

MOBILE: _____

PURPOSE:
PeaceBox hope to contribute to the fight against the epidemic, calls on the public to donate supplies to the underprivileged community in different ways, and hopes to stimulate the creative thinking and imagination of the new generation of children, expressing their blessings in the form of art, work together to fight the epidemic , and connect everyone with love.

CONTESTANT GROUPS:
Year 2017-2016 | Year 2015-2014
Year 2013-2012 | Year 2011-2010

COMPETITION AWARDS:
Total of 10 winners will be selected, and the winners will be awarded certificates and gifts, and will be the PeaceBox Ambassador.

RULES:
- Express your blessings in the form of drawing and colouring, with the theme of fight the epidemic with love.
- Entries must be done in 2D, and 3D entry is not accepted. Computer graphics are not accepted.
- Participants are free to choose their painting tools, and they can also combine Chinese and Western painting styles.
- Multiple submissions will not be accepted.

Email finished work at : PeaceboxContact@gmail.com (pdf / jpg)

合辦機構 Co-Organizers

康業服務有限公司 Hong Yip Service Company Ltd.
SADDLEBACK CHURCH HONG KONG
香港浸信會聯會
香港福音盛會有限公司 Hong Kong Gospel Festival Limited
YWCA 女青
基督教香港信義會 社會服務部
HUNG FOOK TONG
加油香港基金 Agent of Change Foundation
SCOPE